



# Open Hockey

## February 2026



SUN	MON	TUE	WED	THU	FRI	SAT
1 No Open Hockey	2 <u>Stick &amp; Puck</u> 10:45am-12:15pm	3 <u>Stick &amp; Puck</u> 12:00-1:00pm <u>Pick-Up (50+)</u> 1:15-2:30pm	4 <u>Stick &amp; Puck</u> 10:45am-12:00pm	5 No Open Hockey	6 <u>Stick &amp; Puck</u> 10:45am-12:15pm <u>Stick &amp; Puck</u> 3:45-4:45pm	7 No Open Hockey
8 No Open Hockey	9 <u>Stick &amp; Puck</u> 10:45am-12:15pm	10 <u>Stick &amp; Puck</u> 12:00-1:00pm <u>Pick-Up (50+)</u> 1:15-2:30pm	11 <u>Stick &amp; Puck</u> 10:45am-12:00pm	12 No Open Hockey	13 <u>Stick &amp; Puck</u> 10:45am-12:15pm <u>Stick &amp; Puck</u> 3:45-4:45pm	14 No Open Hockey
15 <u>Stick &amp; Puck</u> 12:15-1:15pm	16 <u>Stick &amp; Puck</u> 10:45am-12:15pm	17 <u>Stick &amp; Puck</u> 12:00-1:00pm <u>Pick-Up (50+)</u> 1:15-2:30pm	18 <u>Stick &amp; Puck</u> 10:45am-12:00pm	19 No Open Hockey	20 <u>Stick &amp; Puck</u> 3:45-4:45pm	21 No Open Hockey
22 No Open Hockey	23 <u>Stick &amp; Puck</u> 10:45am-12:15pm	24 <u>Stick &amp; Puck</u> 12:00-1:00pm <u>Pick-Up (50+)</u> 1:15-2:30pm	25 <u>Stick &amp; Puck</u> 10:45am-12:00pm	26 No Open Hockey	27 <u>Stick &amp; Puck</u> 10:45am-12:15pm <u>Stick &amp; Puck</u> 3:45-4:45pm	28 <u>Pick-Up (16+)</u> 9:00-10:30pm

**\*\*PLEASE REFRAIN FROM USING SPORTSPLEX HOCKEY TRAINING AIDS (black barriers, cones, tires) DURING S&P SESSIONS\*\***  
Personal training equipment is permitted

**\*\*ONLY Sportsplex Hockey Staff are authorized to provide private hockey instruction during S&P sessions\*\***

**\*Full Ice Hockey Equipment is required during all S&P sessions\*\***

**\*\*No Team Practices are permitted during S&P sessions\*\***

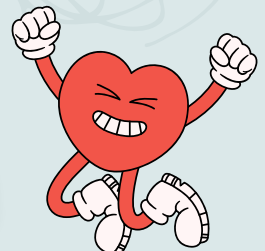
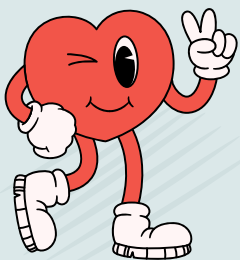

oc-sportsplex.com

Orange County Sportsplex | 101 Meadowlands Dr. Hillsborough NC, 27278 | 919.644.0339